



LONGSANDS LINK – 14th June 2019

COULD YOU HELP?

Would anyone have any of the following items that they could lend Year 6 for their end of year performance:

- 2 Rubber Chickens
- 1 Rubber Duck
- 1 Adult Size Camel Costume
- 1 Tea Cosy
- 1 Garden Gnome
- 1 Perfume Atomiser (preferably not a glass one).

They would also be grateful for any very large pieces of cardboard that you may have which they can use to make scenery.

MAY DAY BANK HOLIDAY 2020

As you may have already seen on the news and in the media, the early May Day Bank Holiday in 2020 will be moved from **Monday 4th May to Friday 8th May** to mark the 75th anniversary of VE Day.

SPORTS DAY

As we have previously mentioned, Sports Day will take place (weather permitting) on **Friday 5th July** for KS1 in the morning, and KS2 in the afternoon. If it is raining on the day, our reserve day is **Friday 12th July** again with KS1 in the morning, and KS2 in the afternoon.

BEING VIGILANT

We are aware that on the main car park close to the Medical Centre and Tesco, small silver nitrous oxide canisters (laughing gas) are being discarded there in the evenings. If you spot any suspicious activities in the area please would you report this to the Police by calling the non emergency line **101**.

BUSINESS IS BRILLIANT DAY

On Wednesday 19th June, the children in Year 5 will be visiting Broughton High School for their Business is Brilliant Day. The children will need a packed lunch, and should be at Longsands School for **8.25am** on this day as the coach will be leaving at 8.30am prompt.

RECEPTION CLASS

Next week Reception class will be making models of famous London landmarks. If you have any boxes, pots or interesting packaging please send them in to Mrs Smith on Monday morning. Thank you

Pupils of the Week

RECEPTION: OLIVER

YEAR 1: HOLLY

YEAR 2: BAXTER

YEAR 3: RUBEN

YEAR 4: KINZA, MALAK & KIERAN

YEAR 5: ARISHA

YEAR 6: SAMARA

SCHOOL PHOTOGRAPHS

On Monday, the children had their class and sports teams photographs taken, and each child should have brought home a proof card from John Hunt Photography. If you would like to order a copy of any photographs please follow the online instructions on the proof card and the photographs will be delivered directly to your home.

BLACKPOOL ZOO

The children in Year 1 are visiting Blackpool Zoo on **Friday 21st June**. For those children who have not ordered a school packed lunch with Mrs Wilds, please make sure your child brings a packed lunch from home and a drink. School uniform and weather appropriate coats and shoes should be worn on the day. If we are lucky enough to have a sunny day, please apply sun cream to your child before they come to school and ensure that they wear a hat. The coach is due to leave school at approximately 9.25am should any parents wish to wave the children off.

YEAR 3 – EGYPTIAN DAY

The children in Year 3 will have received a letter about next week's Ancient Egypt Day on Tuesday 18th June. Don't forget the children should come to school dressed as an Egyptian and should bring with them a cereal box either covered in brown paper or painted brown. If you have yet to return your permission slip and payment for the Imaging History session please would you send this into school on Monday. Thank you

YEAR 1 AND YEAR 2

Don't forget that Monday is an outdoor football session with the Football Development Team. The children will need their full PE kit in school on this day, together with trainers and a sweatshirt as this will be an outside activity.

MRS CALVERT'S ICE POPS

Mrs Calvert is still selling ice pops at morning break time and after school. She has purchased some new guided reading books with the proceeds so far.

Longsands Values

RECEPTION: VIRAT

YEAR 1: JAMIE

YEAR 2: JESSICA

YEAR 3: GRACE

YEAR 4: ----

YEAR 5: ----

YEAR 6: ----

Don't Forget

MONDAY 17th JUNE

- KS2 Fencing Club
- Ballet
- Football Development Team
- Kirkham Grammar Author Visit

TUESDAY 18th JUNE

- BMA Keyboard Lessons
- Ballet
- Year 3 Ancient Egypt Day
- Year 5 Cobble Hey Farm
- Year 1 Road Safety

WEDNESDAY 19th JUNE

- 8.00am **KS1** Dance Club
- Year 4 Swimming
- Business is Brilliant Day Year 5
- Boys Cricket Tournament

THURSDAY 20th JUNE

- BMA Guitar Lessons
- Rounder's Tournament at Sherwood Primary
- Reception Road Safety

FRIDAY 21st JUNE

- Girls Football with Mrs Buck (3.20pm – 4.15pm)
- Year 1 Blackpool Zoo Visit
- Church Club 3.20pm–4.00pm

YEAR 6 LEAVERS TOPS

If you would like to order a leavers tshirt or hoodie, please complete your order form and return this back to school with payment to Mrs Wilds next week.

SCHOOL LUNCH MENU

**WC 17/06/19
WEEK 1**

Dinner Table Stars

ALICE and AMELIA



HAPPY BIRTHDAY

LILY, JACK and KARTIK

Longsands C P School



Attendance Policy

Introduction:

This is a successful school and your child plays their part in making it so. We aim for an environment which enables and encourages all members of the community to reach out for excellence. For our children to gain the greatest benefit from their education it is vital that they attend regularly and your child should be at school, on time, every day the school is open unless the reason for the absence is unavoidable.

It is very important therefore that you make sure that your child attends regularly and this policy sets out how together we will achieve this.

Why Regular Attendance is so important:

Any absence affects the pattern of a child's schooling and regular absence will seriously affect their learning. Any pupil's absence also disrupts teaching routines so may affect the learning of others in the same class.

Ensuring your child's regular attendance at school is your legal responsibility and permitting absence from school without a good reason creates an offence in law and may result in prosecution.

Promoting Regular Attendance:

Helping to create a pattern of regular attendance is everybody's responsibility - parents, pupils and all members of school staff.

To help us all to focus on this we will:

- Promote a culture across the school which identifies the importance of regular and punctual attendance;
- Report to you termly on how your child is performing in school, what their attendance and punctuality rate is and how this relates to their attainment;
- Carry out transition work with pupils moving between nursery and reception, and before leaving for high school;
- Further develop positive and consistent communication between home and school;
- Make attendance and punctuality a priority for everyone associated with school, including parents, pupils, staff and governors;

Understanding types of absence:

Every half-day absence from school has to be classified by the school as either AUTHORISED or UNAUTHORISED. This is why information about the cause of any absence is always required.

Authorised absences are mornings or afternoons away from school for a good reason like illness, medical/dental appointments which unavoidably fall in school time, emergencies or other unavoidable cause.

Unauthorised absences are those which the school does not consider reasonable and for which no 'leave' has been given. This type of absence can lead to the local authority using sanctions and/or legal proceedings. Unauthorised absences include:

- Parents/carers keeping children off school unnecessarily
- truancy before or during the school day
- absences which have never been properly explained
- children who arrive at school after the register has closed
- shopping, looking after other children or birthdays
- day trips and holidays in term time which have not been agreed
- days that exceed the amount of leave agreed by the Headteacher

Parents should be aware that the decision whether to authorise an absence or not rests with the school. Hence, if there is any ambiguity relating to an absence, school may request further evidence from parents before an absence is authorised. This may be in the form of a prescription, appointment card, flight details or similar.

Whilst any child may be off school because they are ill, sometimes they can be reluctant to attend school. Any problems with regular attendance are best sorted out between the school, the parents and the child. If your child is reluctant to attend school it is better to speak to school to resolve the issue, rather than trying to cover up their absence, or give in to pressure to let them stay at home. This gives the impression that attendance does not matter and usually make things worse.

Persistent Absenteeism (PA):

From September 2015 a pupil becomes a 'persistent absentee' when they miss 10% or more of their schooling across the school year **for whatever reason**. Absence at this level is doing considerable damage to any child's educational prospects and we need parents' fullest support and co-operation to tackle this.

We monitor all absence thoroughly, therefore any pupil whose attendance indicates they are likely to reach the PA threshold will be prioritised and parents will be informed of this promptly.

PA pupils are tracked and monitored carefully through our attendance system

All our PA pupils and their parents will be subject to an action plan and the plan may include: allocation of additional support through a mentor, use of circle time,

individual incentive programmes, parenting contracts and participation in group activities around raising attendance. Due to the serious nature of persistent absence, school will always consider requesting support from the local authority attendance team in order to address the matter. School will also consider requesting that the local authority issue penalty notices, or use other sanctions, as a means of improving attendance.

Absence Procedures:

If your child is absent you must:

- Contact us as soon as possible on the first day of absence either by phone, by completing the absence form on the school website or you can call into school and report to reception.

If your child is absent we will:

- Text/telephone you on the first day of absence if we have not heard from you;
- Invite you in to discuss the situation with our attendance lead and/or head teacher if absences persist;
- Consider using parenting contracts or panel meetings in order to identify barriers to regular attendance and agree targets for improvement;
- Refer the matter to the local authority school attendance team, where appropriate;
- Consider requesting that the local authority issue penalty notices in accordance with LCC's Code of Conduct, or use other legal sanctions, as appropriate, in order to improve attendance.

Telephone numbers:

There are times when we need to contact parents about lots of things, including absence, so we need to have your contact numbers at all times. So help us to help you and your child by making sure we always have an up to date number – if we don't then something important may be missed. There will be regular checks on telephone numbers throughout the year.

In-School Strategies to Improve Attendance/Punctuality

Parents are expected to contact school at an early stage and to work with us in resolving any problems together. This is nearly always successful. School may consider using the following strategies to help support parents in improving their child's attendance and/or punctuality:

- Meetings in school between Parents, Pupils, Class Teacher and the Head Teacher
- Home visits
- Use of parenting contracts
- Use of the common assessment framework (CAF) and / or referral to outside agencies (including the local authority school attendance team)

- Use of attendance panels
- Use of penalty notices
- Referrals for legal action

The Local Authority School Attendance Service:

If difficulties cannot be sorted out using in-school strategies, the school may refer the child to the Pupil Attendance Support Team (PAST). PAST will also support school in trying to resolve the situation by agreement and will work to support school and parents in achieving improved levels of attendance.

Use of Legal Measures:

Longsands defines irregular attendance in line with the thresholds set out for the use of penalty notices within the Local Authorities Code of Conduct.

If other ways of trying to improve the attendance of an individual pupil fail, and we consider attendance to be irregular, where absences are unauthorised the case may be referred to the School Attendance Legal Team (SALT), who can use sanctions such as penalty notices or prosecutions in the magistrates' court.

Full details of the options open to enforce attendance at school are available from the school or the local authority.

Lateness:

Poor punctuality is not acceptable. If your child misses the start of the day they can miss work and do not spend time with their class teacher getting vital information and news for the day. Late arriving pupils also disrupt lessons, which can be embarrassing for the child and can in turn, encourage absence. Being 10 minutes late every day throughout the academic year is the same as missing two weeks of school.

How we manage lateness:

The school day starts at **8.55am** and we expect your child to be in class at that time. The afternoon session starts at **1.00pm** for KS1 and 1.30pm for KS2 and again, prompt attendance is expected.

Registers are marked by **9.05am / 1.05pm / 1.35pm** and your child will receive a late mark if they are not in class by that time.

At **9.30am / 1.15pm / 1.45pm** the registers will be closed. In accordance with regulation, if your child arrives after that time they will receive a mark that shows them to be on site, but this will **not** count as a present mark and it will mean they have an unauthorised absence. This may mean that you could face the possibility of a penalty notice if the problem persists.

If your child has a persistent late record you will be asked to meet with the head teacher and/or a member of the office team to resolve the problem, but you can

approach us at any time if you are having problems getting your child to school on time.

Leave in Term Time:

Taking a child out of school in term time will affect their schooling as much as any other absence and we expect parents to help us by not taking children away in school time.

Remember that any savings you think you may make by taking a holiday in school time are offset by the cost to your child's education.

There is **no** automatic entitlement in law to take leave during school time.

All applications for leave must be made, in advance, by the parent of residence using the 'Request for leave of absence' form, available from the school office.

It is important that parents understand that leave in term time will **not** be agreed by us at any time unless circumstances surrounding the request can be evidenced, by parents, to be exceptional. Therefore, parents are advised to provide school with any relevant information regarding their request at the point of application if they believe the circumstances are exceptional. Information provided after a decision has been made may not be considered but will be at the discretion of the Headteacher.

In considering the request we will also look at various factors such as:

- The timing of the request -
When a pupil is just starting the school, absences should be avoided as this is a very important transition period as your child needs to settle into their new environment as quickly as possible;
Pupils should not be absent where possible both immediately before and during assessment periods;
- When a pupil's attendance record already includes any level of unauthorised absence;
- Where a pupil's attendance rate is already a cause for concern, or could become concerning, as a result of taking leave;
- Other periods of leave which the pupil may have had, either during the current or previous academic year.

Any period of leave taken without the agreement of the school, or in excess of that agreed, will be classed as unauthorised and may attract sanctions such as a penalty notice.

In certain circumstances, where leave has been agreed, parents risk losing their child's place on the school roll if the pupil does not return to school on the agreed return date and readmission cannot be guaranteed.

The specific criteria which outline when a pupil can be removed from roll in these circumstances are laid out in Regulation 8 (1) (f) (i-iii) of The Education (Pupil Registration) (England) Regulations 2006, as amended.

Religious Absence:

The school will authorise one day of absence per religious festival, e.g. Eid, (i.e. the day set aside by the religious body of which the parent is a member) and this will be marked as 'R' in the register.

Parents must request any additional leave in advance and this can only be authorised if it is felt that exceptional circumstances apply; this would be marked in the register as 'C'.

Alternative provision and use of directions:

There are a range of reasons why pupils might be required to access educational provision at a venue other than their main school. The main reasons are:

- Pupils who have been excluded, either for a fixed period of more than 5 days or permanently;
- When a pupil is unable to access provision at their main school for medical reasons;
- When a pupil is required to attend another venue for the purpose of improving behaviour; either on a temporary basis or with a view to making a permanent move to the alternative provision (managed move).

When a pupil is required to attend alternative provision for the purposes of improving behaviour, the governors of the main school must issue a written 'direction' informing all parents of the alternative provision which their child is required to attend. Where a pupil is required to attend alternative provision for all other reasons, the issuing of a written direction is considered best practice.

Pupils who are unable to attend school for medical reasons:

The introduction of new statutory guidance on 1st September 2014 places much more emphasis on the role of governing bodies in ensuring that pupils with medical conditions are able to fully access education in the same way as other pupils. A key element of this responsibility is reducing the amount of time missed by these pupils; whether their condition is short or long term. The school will work with parents and other relevant professionals to minimise absence for reasons of ill health. This may be as a result of specific practices or resources used within school or by sourcing more appropriate provision at another establishment. When education is to be provided at an alternative location, this should always be done via the use of a direction (please see the relevant section of this policy).

Roles and responsibilities for attendance matters in this school:

Parents:

- Ensure children attend regularly and punctually
- Contact school on 1st day of absence

- Ensure that school have up to date contact details and at least two emergency contacts who can be contacted in the event that parents are unavailable
- Avoid any leave in term time, but apply in advance using a term time leave request form if the reason for leave is unavoidable/exceptional
- Attendance at meetings in school
- Participation in parenting contracts and common assessment framework, and cooperate in support and interventions offered by school or other agencies

Pupils:

- Acknowledge behaviour needed out of school, e.g. early bedtime
- Attend school/registration punctually
- Speak to parents/teacher if issues arise that may have an effect on school attendance
- Cooperate and participate in interventions and support offered by school or other agencies

Headteacher / School Attendance Lead

- Take the lead in ensuring attendance has a high profile within the school
- Ensure there are designated staff with day-to-day responsibility for attendance matters
- Ensure adequate, protected time is allocated to discharge these responsibilities
- Take overall responsibility for ensuring the school conforms to all statutory requirements in respect of attendance
- Consider each request for leave against the school's criteria, decide whether some or all of the leave will be authorised and notify parents of this decision
- Where there is ambiguity regarding an absence, make the decision whether or not to authorise an absence or to request further evidence to support the decision making process

Designated Staff:

- First day response: Contact parents if a reason for absence has not been provided and log this information accordingly. Contact emergency contacts if parents cannot be reached
- Input and update the attendance registers
- Regularly identify and monitor pupil, class and whole school attendance and punctuality levels, particularly that of vulnerable groups
- Regularly communicate pupil attendance and punctuality levels to parents
- Work with children and parents to remove barriers to regular and punctual attendance, following Absence Flowcharts 1, 2 and 3 (see appendix), and using parenting contracts where appropriate

All School Staff:

- Provide a welcoming atmosphere for children and provide a safe learning environment
- Ensure an appropriate and responsive curriculum
- Provide a sympathetic response to any pupils' concerns
- To be aware of factors that can contribute to non-attendance
- To see pupils' attendance as the responsibility of **all** school staff
- Participate in training regarding school systems and procedures

Governors:

- Ensure compliance with The Education (Pupil Registration) (England) Regulations 2006, as amended
- Adopt the whole-school policy and review regularly
- Monitor the consistent implementation of the attendance policy
- Set aspirational targets for improving the school's attendance figures
- Authorise the head teacher (or other designated person) to consider and make decisions regarding leave of absence requests
- Work with the head teacher in establishing criteria against which leave requests will be considered. This is important to ensure the process is equitable and consistent

Expectations regarding regular attendance:

We aim to have all of our pupils in school every day. Whilst we recognise that pupils may have unavoidable absences at times due to illness and other unavoidable cause, we aim to reduce unauthorised absence and to work with parents and pupils to minimise absence where possible.

Our minimum expected level of attendance is **96%**. We know that good attendance is the key to successful schooling and we believe our pupils can be amongst the best in the area. 96% is the national average

Through the school year we monitor absences and punctuality to show us where improvements need to be made. As stated previously, Longsands CP School defines irregular attendance in line with the thresholds set out for the use of penalty notices within the Local Authorities Code of Conduct.

Information on any projects or initiatives that will focus on these areas will be provided in newsletters and we ask for your full support.

Summary:

The school has a legal duty to publish its absence figures to parents and to promote attendance. Equally, parents have a duty to make sure that their children attend. All school staff are committed to working with parents and pupils, as this is the best way to ensure as high a level of attendance as possible.

Date of Policy: May 2019

Date Review Due: May 2020(or sooner if appropriate)

FLOWCHART 1: PRIMARY SCHOOL PATHWAYS FOR ATTENDANCE ISSUES – DAYS 1-10

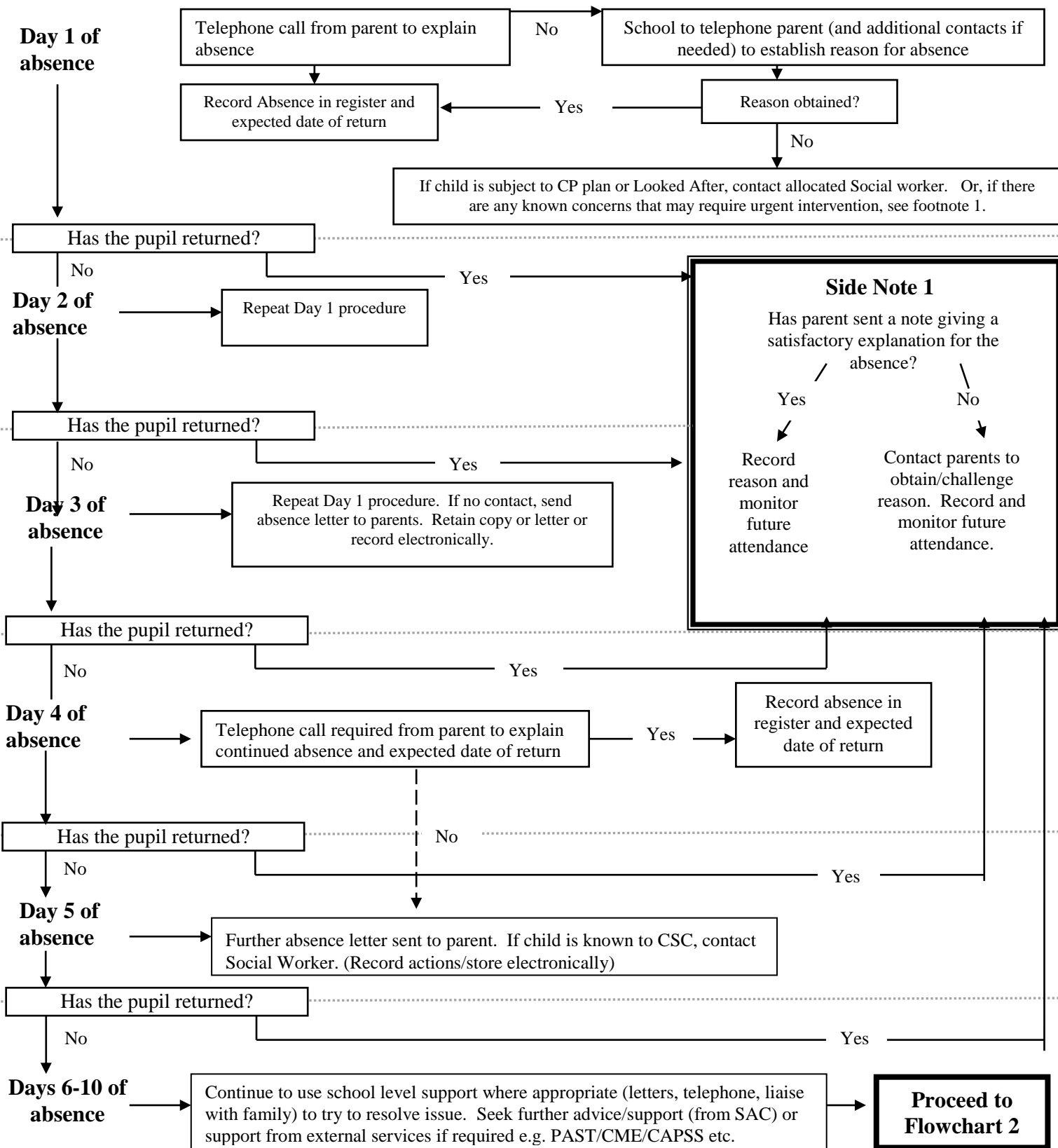

If at any point there are concerns about the safety or welfare of the pupil, follow safeguarding procedures immediately.

¹In some instances, more urgent notification to the local authority may be appropriate if contact with parents/carers is problematic e.g.

- Children Looked After – schools should notify the CLA Service Manager
- Children subject to a Child Protection plan – schools should notify the named social worker
- Children in situations of known domestic violence – schools should consider whether safeguarding/child protection procedures should be followed.
- Advice can be sought from the School Attendance Consultant at any time if this is required.

FLOWCHART 2: PRIMARY SCHOOL PATHWAYS FOR ATTENDANCE ISSUES

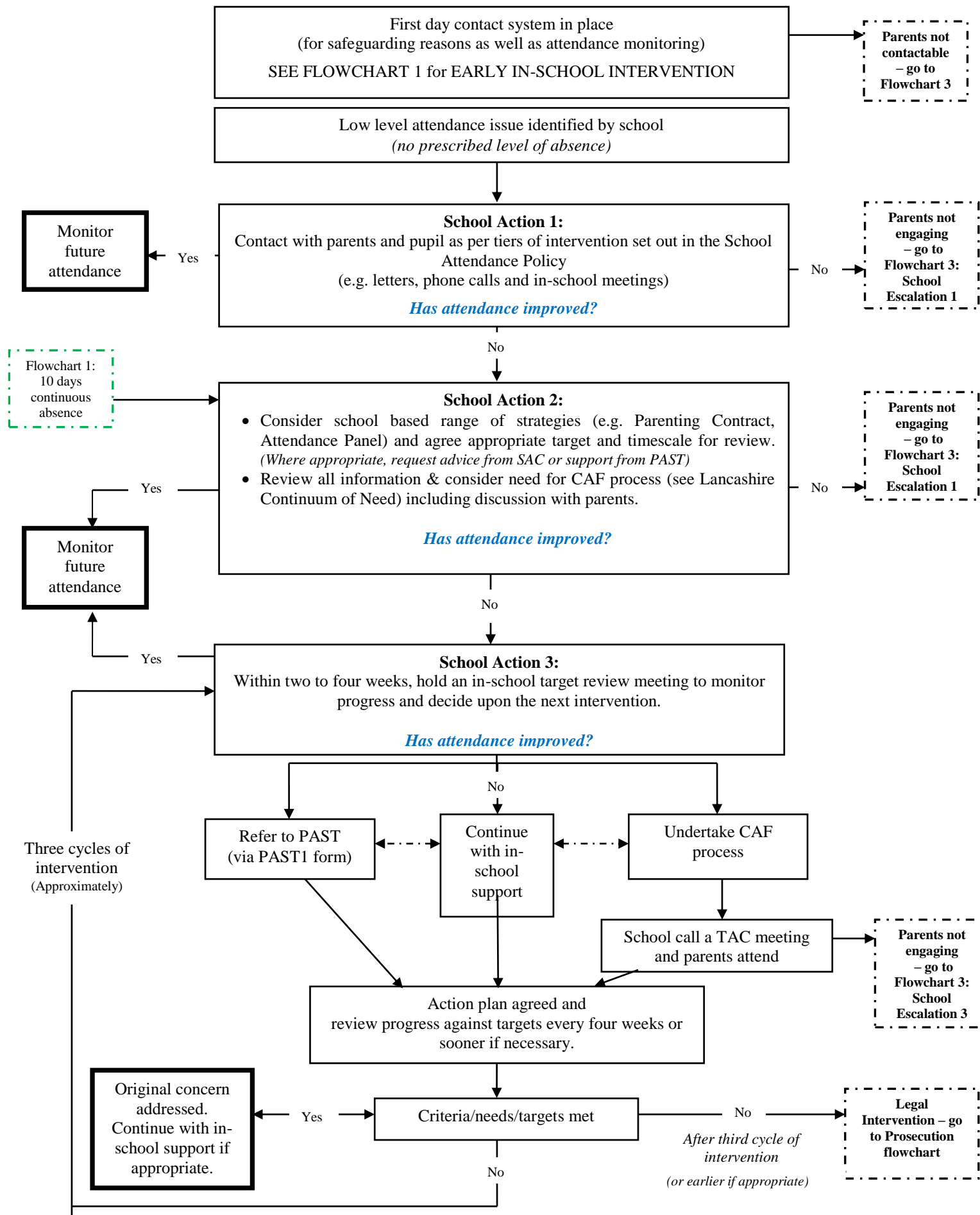

FLOWCHART 3: PRIMARY SCHOOL PATHWAYS FOR ATTENDANCE ISSUES **HARD TO ENGAGE PARENTS**

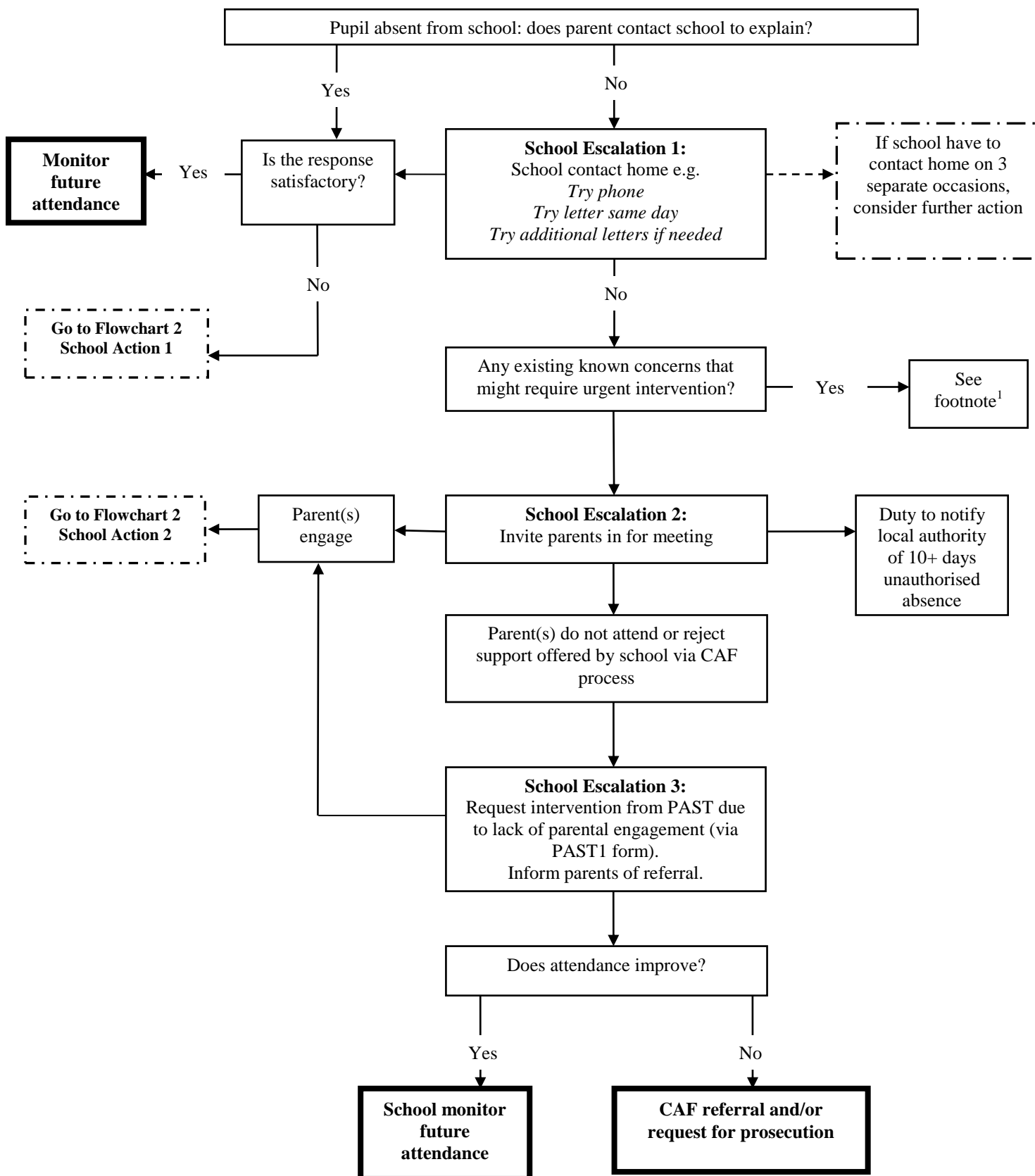

¹In some instances, more urgent notification to the local authority may be appropriate if contact with parents/carers is problematic e.g.

- Children Looked After – schools should notify the CLA Service Manager
- Children subject to a Child Protection plan – schools should notify the named social worker
- Children in situations of known domestic violence – schools should consider whether safeguarding/child protection procedures should be followed.

PTFA NEWS

TEDDIES OR £1

Thank you to all those who donated a teddy or a £1 today. For those who were not in school, would you be able to bring in a teddy or £1 on Monday? Thank you.

NON UNIFORM DAY

Next Friday (21st June), is a dress down day in return for sweets or chocolate. This is for the PTFA Sweets Tombola at the Summer Fair.

LEGO COMPETITION

There is still time to build your masterpiece! Make sure you get your model built and your picture sent in by Friday 21st June. Please send your photo into **longsandsptfa@gmail.com**

PTFA Thank You

A quick thank you to all who continue to support our fundraising efforts. It is much appreciated. As the school says, together everyone achieves more!

Parent / Carers

The latest news from the Lancashire SEND Partnership is now available to read on their homepage.

[Lancashire SEND Partnership](#) (Ctrl + Click to view)

this news is also shared with parent carers, young people, and colleagues in health, education and the county council.

Latest news

In this edition, we raise awareness of the recent Parent Carer Forum training events and their upcoming AGM at County Hall on 13 June. We also promote the new POWAR campaign survey designed to capture the priorities of young people living with SEND. There's also an item on the upcoming engagement events we're hosting for our education partners on behalf of the inclusion service.

Improvement Plan

The latest version of the 2019/20 improvement plan can be viewed and includes a handy link for sharing it with others.

Why not take a look.

STREET DANCE
Cheerleading



MUSICAL THEATRE

JAZZ



A great way
to start your
day!!!

BUILD CONFIDENCE

Have **FUN!**

LEARN NEW SKILLS

Dance with friends!



Every Wednesday Morning 8:00AM to 8:50AM

START DATE: **19/6/19** END DATE: **17/7/19.**

CHILDS NAME:

SCHOOL YEAR:

PARENT / GUARDIAN:

CONTACT TELEPHONE NUMBERS:

T:

MEDICAL CONDITIONS YES/NO

IF YES PLEASE ADVISE BELOW:

If your child wishes to attend please complete the above and hand into the office along with payment in full.

Book early to avoid disappointment. Limited spaces.

£3:50 per session (1 x session per week) to be paid for the full half term period.

See office for more details. Payment to be made prior to start date.

Please make cheques payable to S. HOWARD

BANG BANG

91.LANCASTER ROAD PRESTON PR1 2QJ

TEL 01772 556100

**25%DISCOUNT WITH THIS VOUCHER ON ALL ORDERS
OVER £25 PLACED BEFORE JULY 31ST. T&C APPLY**

PRIMARY SCHOOL UNIFORMS PRICE LIST

KNITTED JUMPER WITH SCHOOL BADGE	FROM £12.99
KNITTED CARDIGAN WITH SCHOOL BADGE	FROM £13.99
POLO SHIRT WITH SCHOOL BADGE	FROM £6.99
PULL-UPS	£5.99
TROUSERS	FROM £7.99
SKIRTS PLAIN	FROM £6.99
SKIRTS TARTAN	FROM £9.99
PINAFORE DRESSES	FROM £9.99
T-SHIRTS	£5.99
SHORTS	FROM £3.99
P.E.BAG	£2.99
BOOK BAG	£7.00
PUMPS	£4.50
NAME TAGS READY PRINTED <small>MIN 12</small>	£2.99

HOURS 9.00am – 8.00pm

SUNDAY 11.00am-4.00pm

ALTERATION AND DRY CLEANING SERVICE AVAILABLE